

# Patient report

Bio-Rad                      DATE: 11/25/2019  
D-10                         TIME: 11:51 AM  
S/N: #DJ4I016123        Software version: 4.30-2  
Sample ID:                 10533518  
Injection date             11/25/2019 11:41 AM  
Injection #: 28             Method: HbA1c  
Rack #: ---                 Rack position: 3

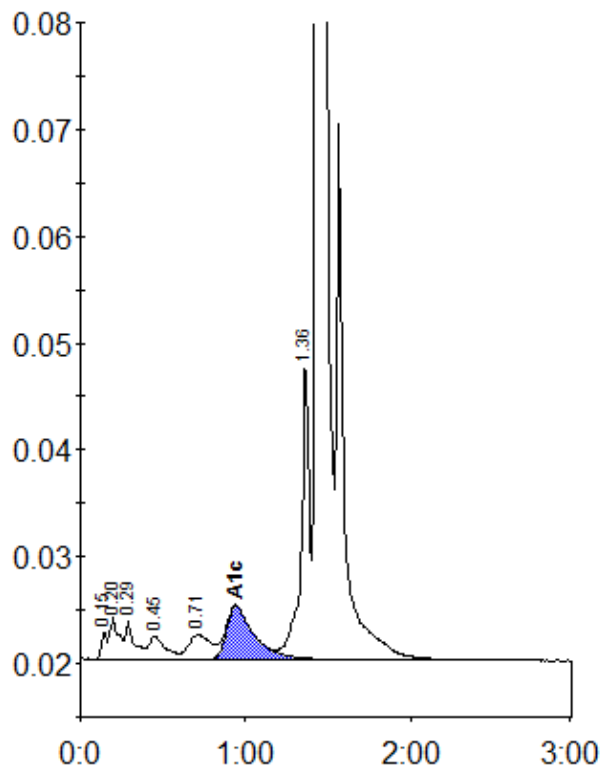

Peak table - ID: 10533518

Peak	R.time	Height	Area	Area %
Unknown	0.15	2602	6143	0.4
A1a	0.20	3893	14238	0.8
A1b	0.29	3576	14002	0.8
F	0.45	2180	15287	0.9
LA1c/CHb-1	0.71	2268	20970	1.2
A1c	0.94	4966	58370	4.7
P3	1.36	28244	97104	5.7
A0	1.44	475758	1483421	86.8
Total Area:		1709535		

Concentration:	%
A1c	4.7